

**GENERAL LEGEND**

**OWENINNY PHASE 3 (Current Application)**

|                                    |   |
|------------------------------------|---|
| PLANNING APPLICATION BOUNDARY      | EXISTING INTERNAL HAUL ROADS TO BE RETAINED |
| PROPOSED NEW INTERNAL HAUL ROADS   | PROPOSED CABLE TO BELLACORRICK SS           |
| PROPOSED NEW AMENITY TRACK         | PROPOSED PHASE 3 PERMANENT MET MAST         |
| PROPOSED PHASE 3 TURBINE LOCATIONS |   |

**OWENINNY PHASE 2**

|                                    |                                     |
|------------------------------------|-------------------------------------|
| OWENINNY PHASE 2 BOUNDARY          | EXISTING INTERNAL HAUL ROADS        |
| EXISTING PHASE 2 TURBINE LOCATIONS | EXISTING PHASE 2 PERMANENT MET MAST |

**OWENINNY PHASE 1**

|                                    |                                     |
|------------------------------------|-------------------------------------|
| OWENINNY PHASE 1 BOUNDARY          | EXISTING INTERNAL HAUL ROADS        |
| EXISTING PHASE 1 TURBINE LOCATIONS | EXISTING PHASE 1 PERMANENT MET MAST |

**BELLACORRICK WIND FARM (To be decommissioned)**

|  |  |
|--|--|
| BELLACORRICK TURBINE LOCATIONS (To be decommissioned)                |  |
| PROPOSED SYNCHRONOUS CONDENSOR (Consented under Planning Ref 23/463) |  |

- NOTES:**
- DRAWINGS FOR PLANNING PURPOSES ONLY.
  - FIGURED DIMENSIONS ONLY TO BE TAKEN FROM THIS DRAWING.
  - GRID REFERENCES TO IRISH NATIONAL GRID.
  - ALL LEVELS SHOWN RELATE TO ORDNANCE SURVEY DATUM AT MALIN HEAD

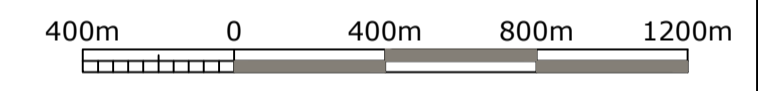

|     |          |              |    |       |
|-----|----------|--------------|----|-------|
|     |          |              |    |       |
| A   | 13.03.24 | RFI RESPONSE | MN | BG    |
| Rev | Date     | Description  | By | Chkd. |

Client: **Bord na Móna**

Project: **OWENINNY WIND FARM PHASE 3**

Title: **OVERALL SITE LAYOUT PLAN (Aerial)**

Scale @ A1: **1:20,000**

Prepared by: **M. Nolan**      Checked: **M. Nolan**      Date: **March 2024**

Project Director: **B. Gallagher**

Drawing Status: **Planning**

**TOBIN**  
CONSULTING ENGINEERS

Block 10-4, Blanchardstown Corporate Park,  
Dublin 15, Ireland.  
tel: +353-(0)1-8030406  
fax: +353-(0)1-8030409  
e-mail: dublin@tobin.ie  
www.tobin.ie

Drawing No.: **10889-2075a**      Revision: **A**

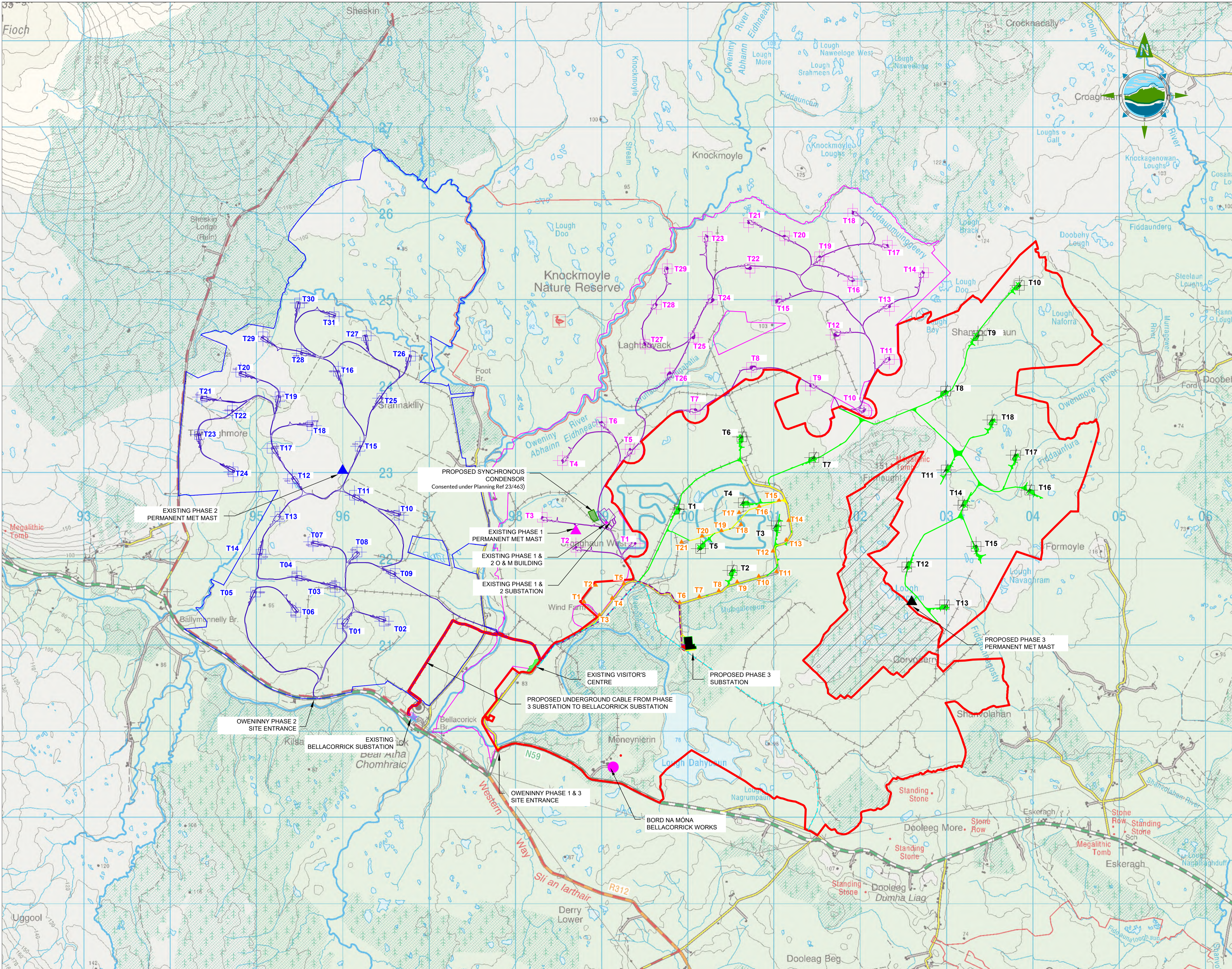

**GENERAL LEGEND**

**OWENINNY PHASE 3 (Current Application)**

PLANNING APPLICATION BOUNDARY

PROPOSED NEW INTERNAL HAUL ROADS

PROPOSED NEW AMENITY TRACK

PROPOSED PHASE 3 TURBINE LOCATIONS

EXISTING INTERNAL HAUL ROADS TO BE RETAINED

PROPOSED CABLE TO BELLACORRICK SS

PROPOSED PHASE 3 PERMANENT MET MAST

**OWENINNY PHASE 2**

OWENINNY PHASE 2 BOUNDARY

EXISTING PHASE 2 TURBINE LOCATIONS

EXISTING INTERNAL HAUL ROADS

EXISTING PHASE 2 PERMANENT MET MAST

**OWENINNY PHASE 1**

OWENINNY PHASE 1 BOUNDARY

EXISTING PHASE 1 TURBINE LOCATIONS

EXISTING INTERNAL HAUL ROADS

EXISTING PHASE 1 PERMANENT MET MAST

**BELLACORRICK WIND FARM (To be decommissioned)**

BELLACORRICK TURBINE LOCATIONS (To be decommissioned)

PROPOSED SYNCHRONOUS CONDENSOR Consented under Planning Ref 23/463

- NOTES:**
- DRAWINGS FOR PLANNING PURPOSES ONLY. FIGURED DIMENSIONS ONLY TO BE TAKEN FROM THIS DRAWING.
  - GRID REFERENCES TO IRISH NATIONAL GRID.
  - ALL LEVELS SHOWN RELATE TO ORDNANCE SURVEY DATUM AT MALIN HEAD
- 400m 0 400m 800m 1200m

|     |          |              |    |       |
|-----|----------|--------------|----|-------|
|     |          |              |    |       |
| A   | 13.03.24 | RFI RESPONSE | MN | BG    |
| Rev | Date     | Description  | By | Chkd. |

Client: **Bord na Móna**

Project: **OWENINNY WIND FARM PHASE 3**

Title: **OVERALL SITE LAYOUT PLAN (Discovery)**

Scale @ A1: **1:20,000**

Prepared by: **M. Nolan**    Checked: **M. Nolan**    Date: **March 2024**

Project Director: **B. Gallagher**

Drawing Status: **Planning**

**TOBIN**  
CONSULTING ENGINEERS

Block 10-4, Blanchardstown Corporate Park, Dublin 15, Ireland.  
tel: +353-(0)1-8030406  
fax: +353-(0)1-8030409  
e-mail: dublin@tobin.ie  
www.tobin.ie

Drawing No.: **10889-2075b**    Revision: **A**

TOBIN Consulting Engineers will not be liable for any use of this document for any purpose other than that for which it was originally prepared and approved. Except where specifically stated explicitly agreed in writing by TOBIN Consulting Engineers, no responsibility or liability shall be accepted by TOBIN Consulting Engineers or its employees, agents or subcontractors in any form and this document shall not be relied upon by any third party for any purpose.